

Appendix 5

Summary of updates from each of the Local Authorities in Greater Lincolnshire as of June 2025. Each update is subject to change as a result of member decisions and is provided as a position at a particular time and not definitive.

Council(s)	Current Position
North Kesteven DC & South Kesteven DC	Continue to develop interim proposal which includes Rutland in Leicestershire into a Final Proposal
South-East Lincolnshire Partnership (Boston, South Holland & East Lindsey)	Boston Borough Council has no current plans to engage in LGR South Holland DC & East Lindsey DC continue to develop South Holland's interim proposal into a Final Proposal
North Lincolnshire Council & North East Lincolnshire Council	The political position is currently not to engage in LGR, possibly seeking to request to withdraw from the process. A formal decision by each Council to be made in due course. Position unclear regarding data sharing
City of Lincoln	Continuing to develop the Interim Proposal into a Final Proposal
Lincolnshire County Council	Potentially moving away from the North/South split interim option & pursuing County boundary Interim Proposal into a Final Proposal

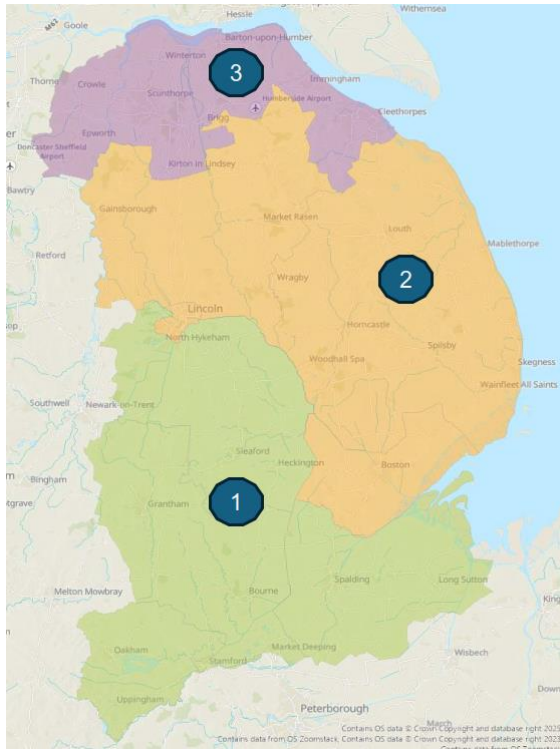

NKDC/SKDC Final Proposal

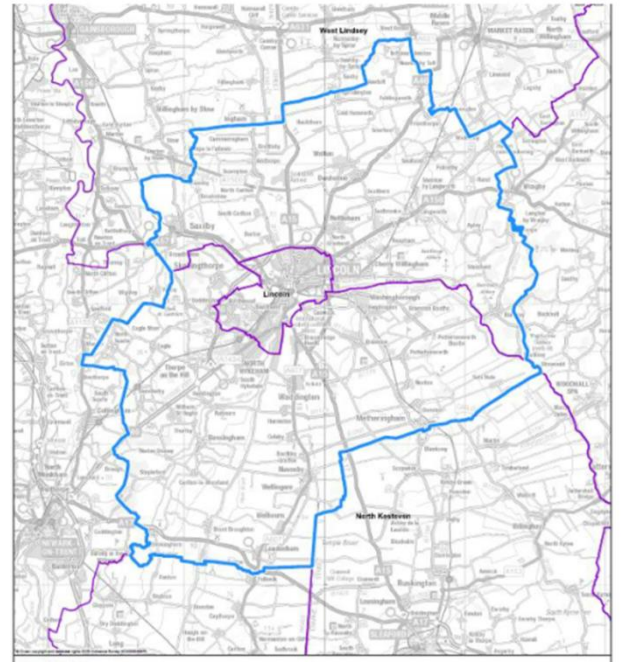

City of Lincoln Final Proposal

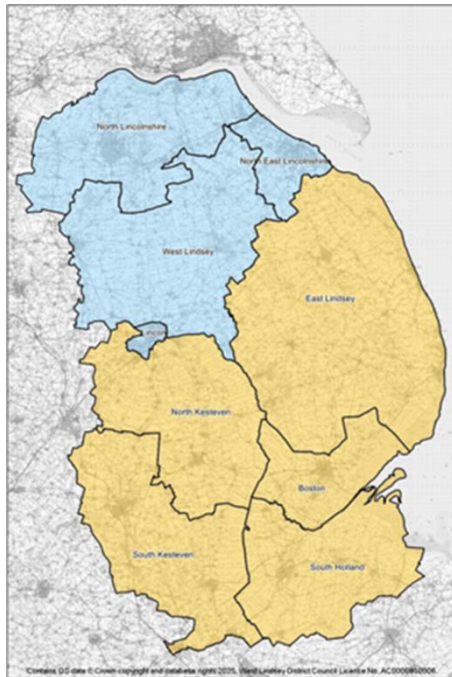

South-East Partnership Final Proposal

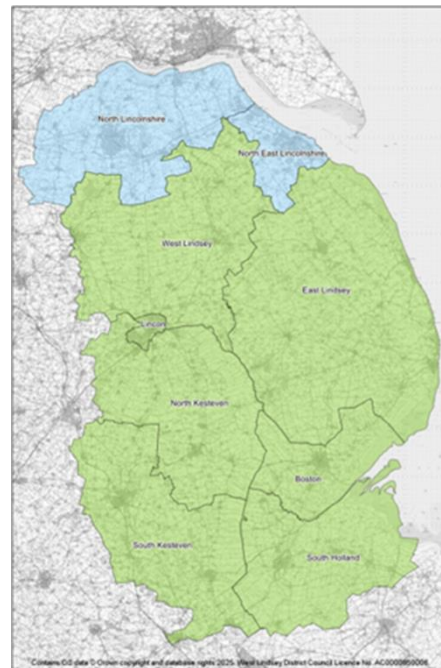

Lincolnshire County Council Final Proposal